SUPERSONIC GIRL!

Sandra D.

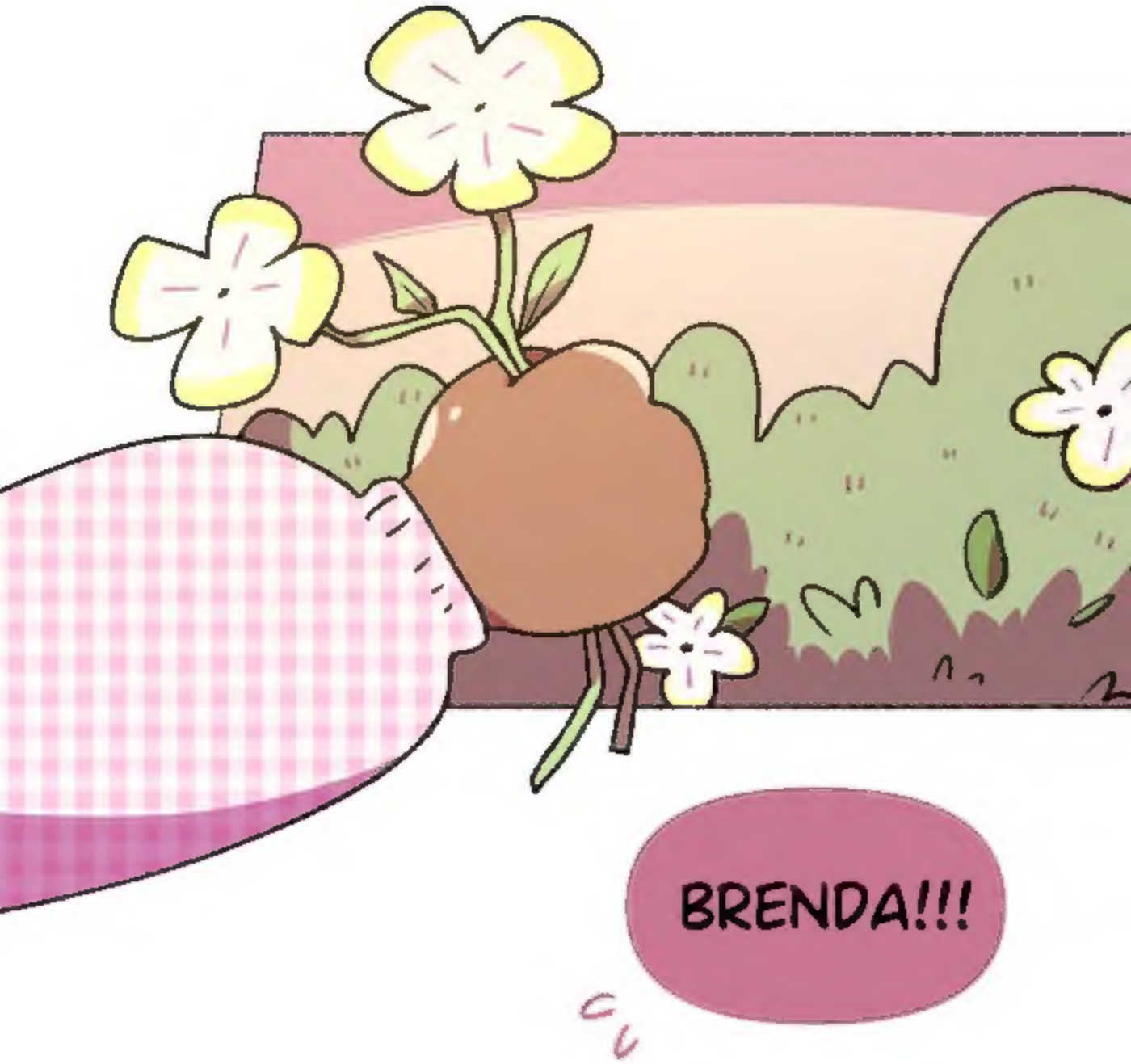
BRENDA!!!

BRENDA, WHAT ARE YOU DOING?!
GRRRR!
STOP IT RIGHT NOW!

ENOUGH!
ROARRR!

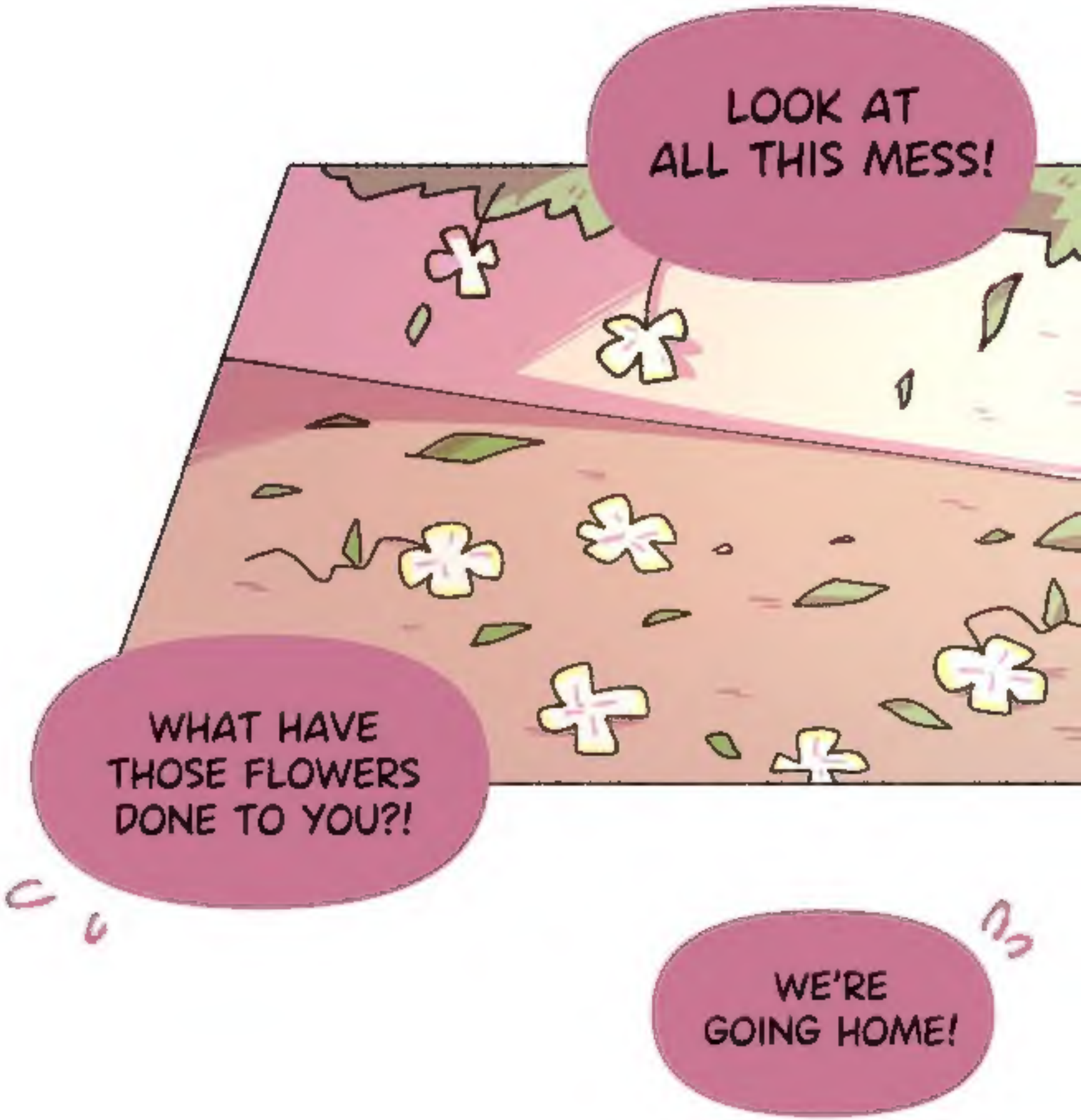
LOOK AT ALL THIS MESS!
WHAT HAVE THOSE FLOWERS DONE TO YOU?!
WE'RE GOING HOME!

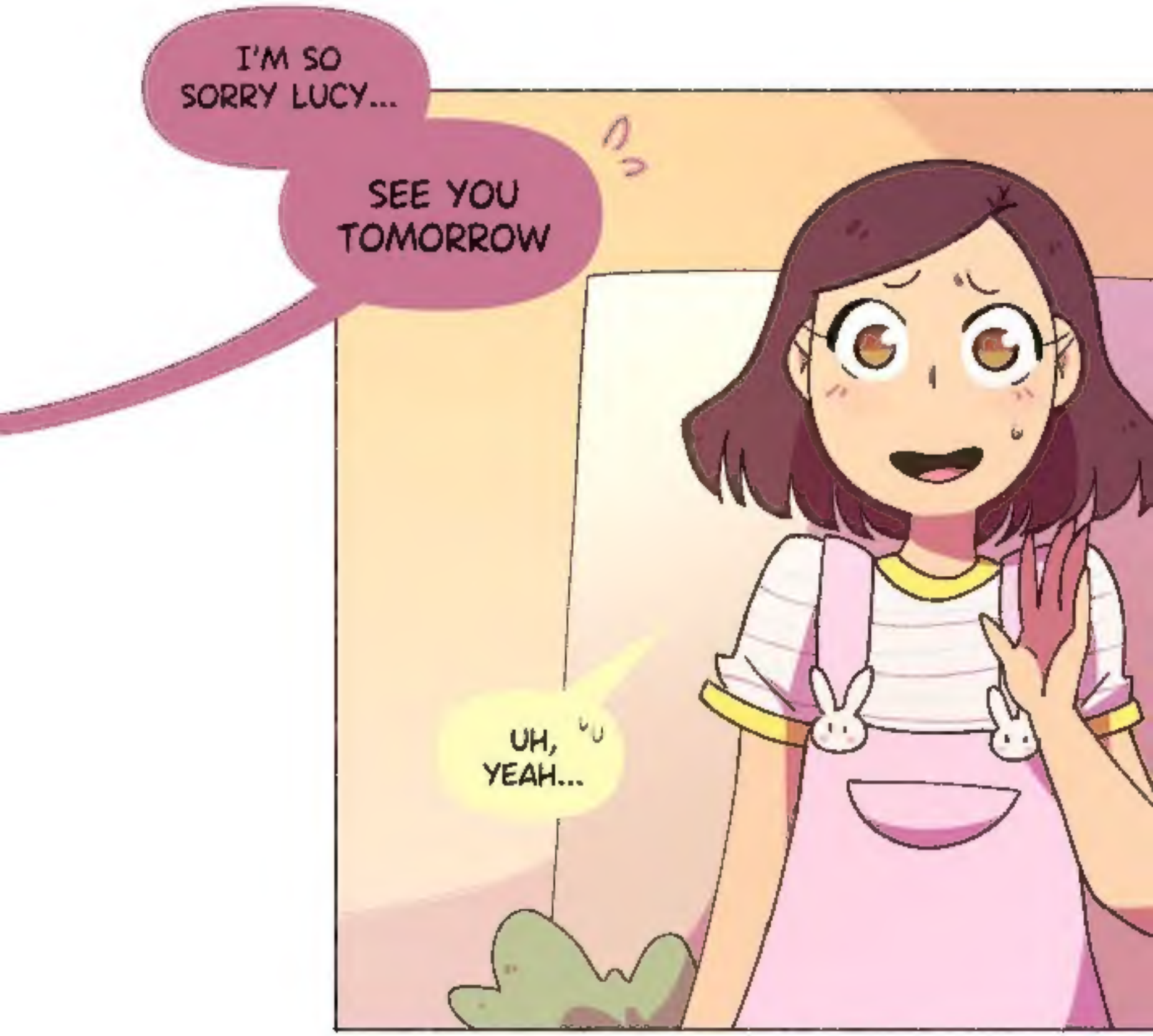

BYE BYE!

I CAN'T BELIEVE IT, BRENDA!
YOU CAN'T GO AROUND SMASHING EVERYTHING EVERYTIME YOU GET ANGRY!

YOU NEED TO BEHAVE YOURSELF!
...

BRENDA, DINNER'S READY!

WHAT'S THE MATTER?
I THOUGHT YOU LOVED MY CANNELLONI...
...

C'MON, IF YOU EAT IT ALL I'LL GET YOU A PRESENT--
ANYTHING YOU WANT

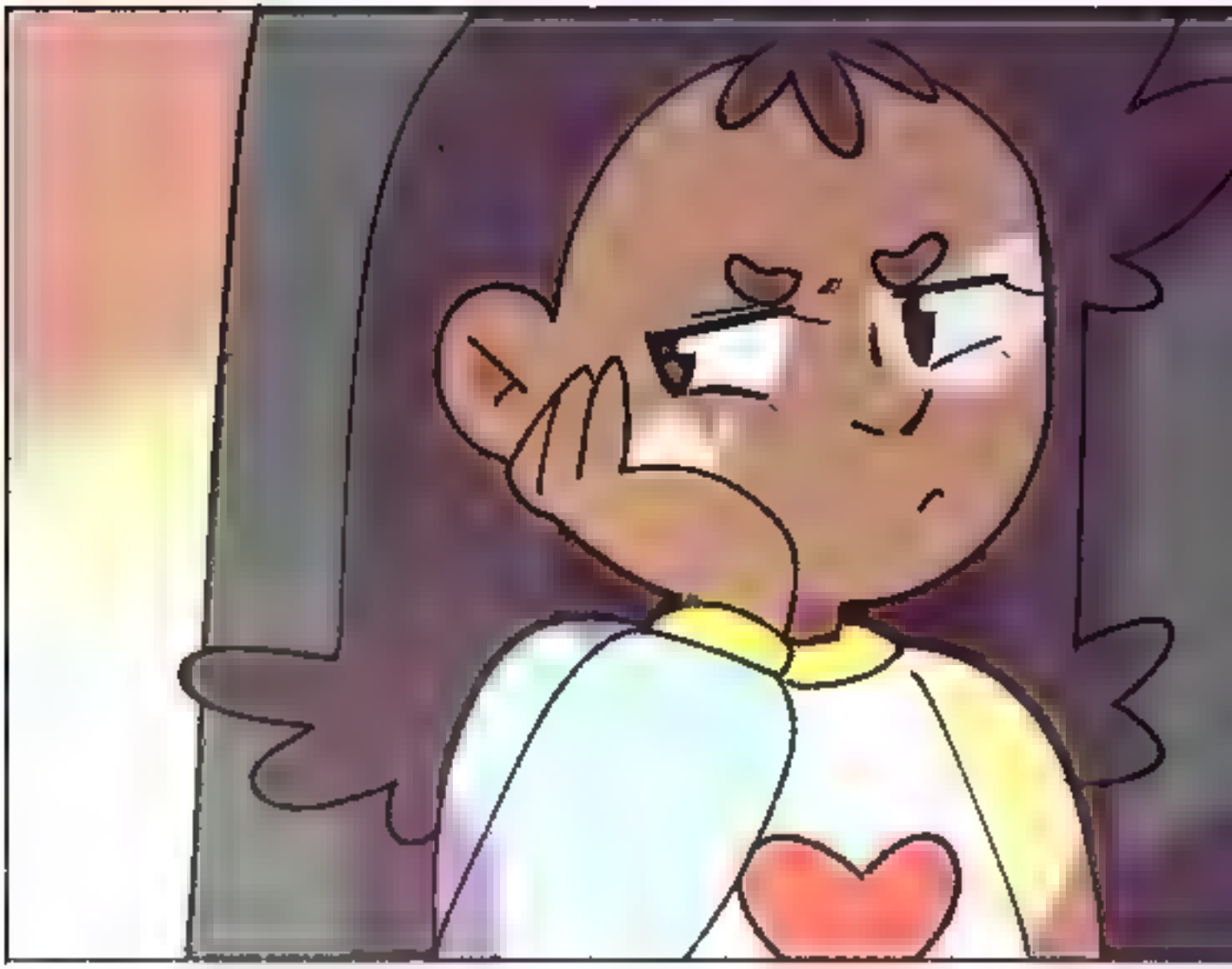

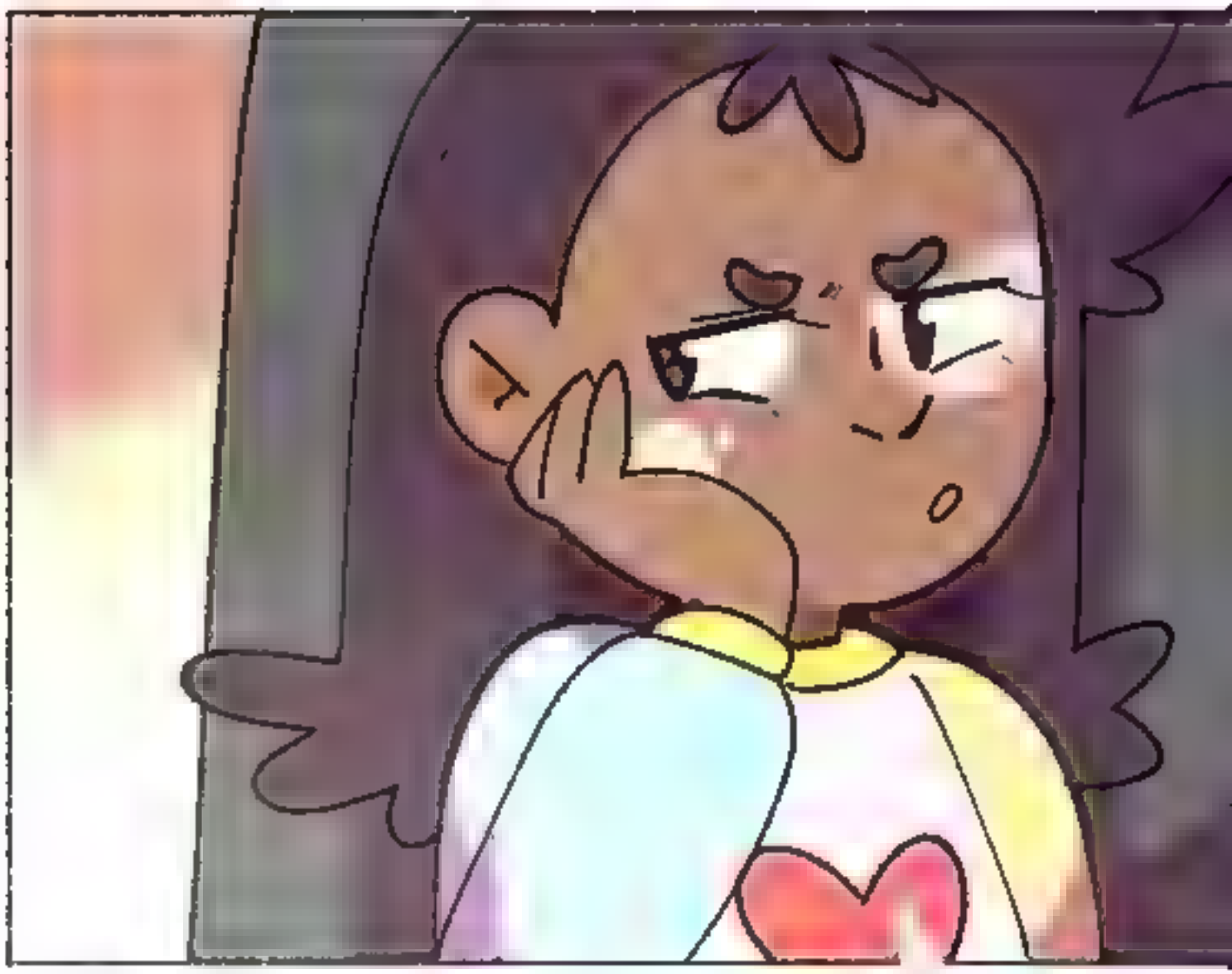

ANYTHING?

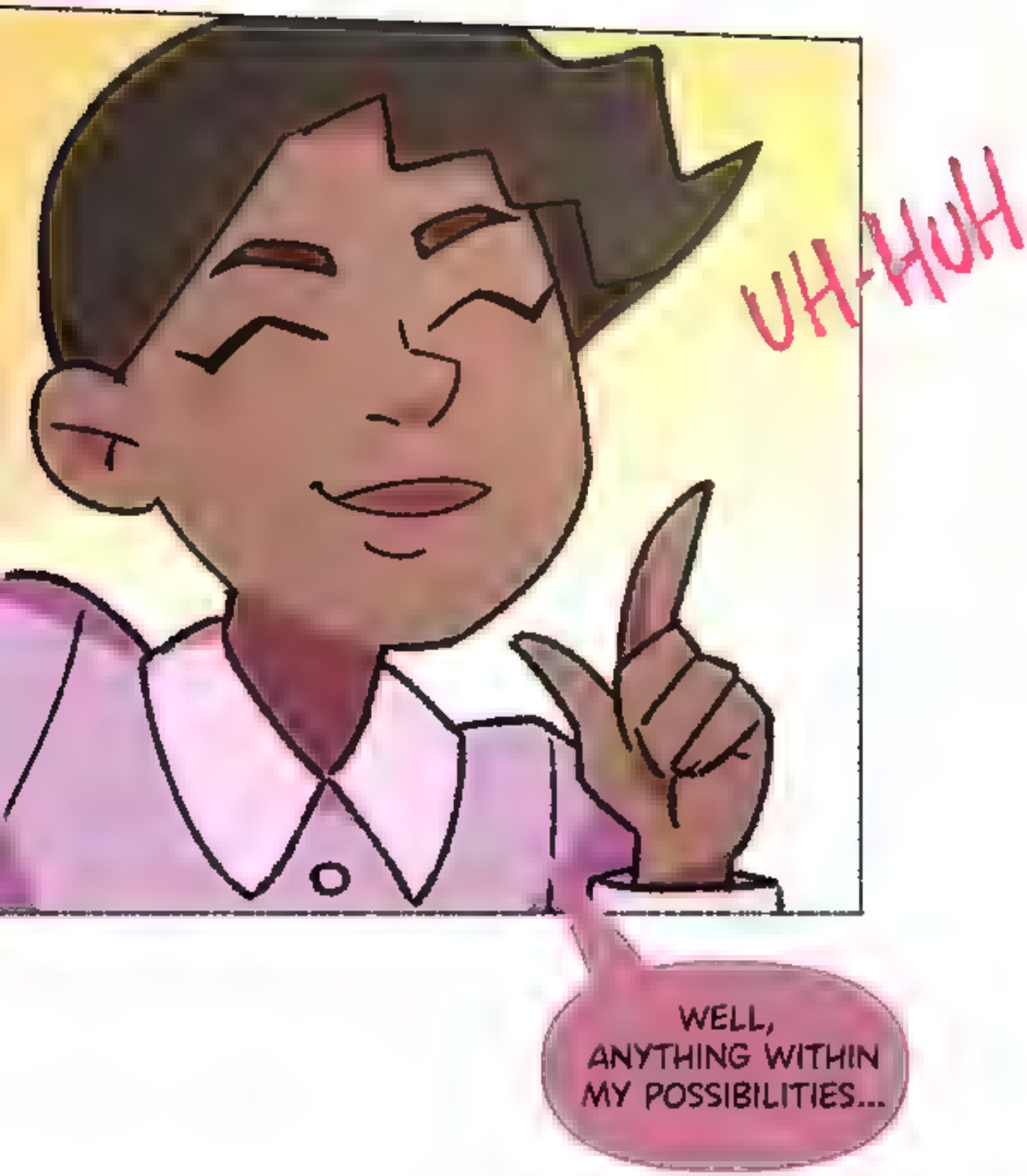
UH-HUH
WELL, ANYTHING WITHIN MY POSSIBILITIES...

I WANT A DAD!

WHAT..?
A DADDY!

I DON'T CARE!

I WANT A DAD!

WHY AM I THE ONLY ONE IN SCHOOL WITHOUT ONE?

I WANT TO HAVE A DADDY TOO!
ENOUGH ALREADY!

I SAID YOU CAN'T HAVE A DAD, BRENDA!!!
...

...
I-I'M SORRY...

YOU'RE SO STUPID!
I HATE YOU!!!
BRENDA!

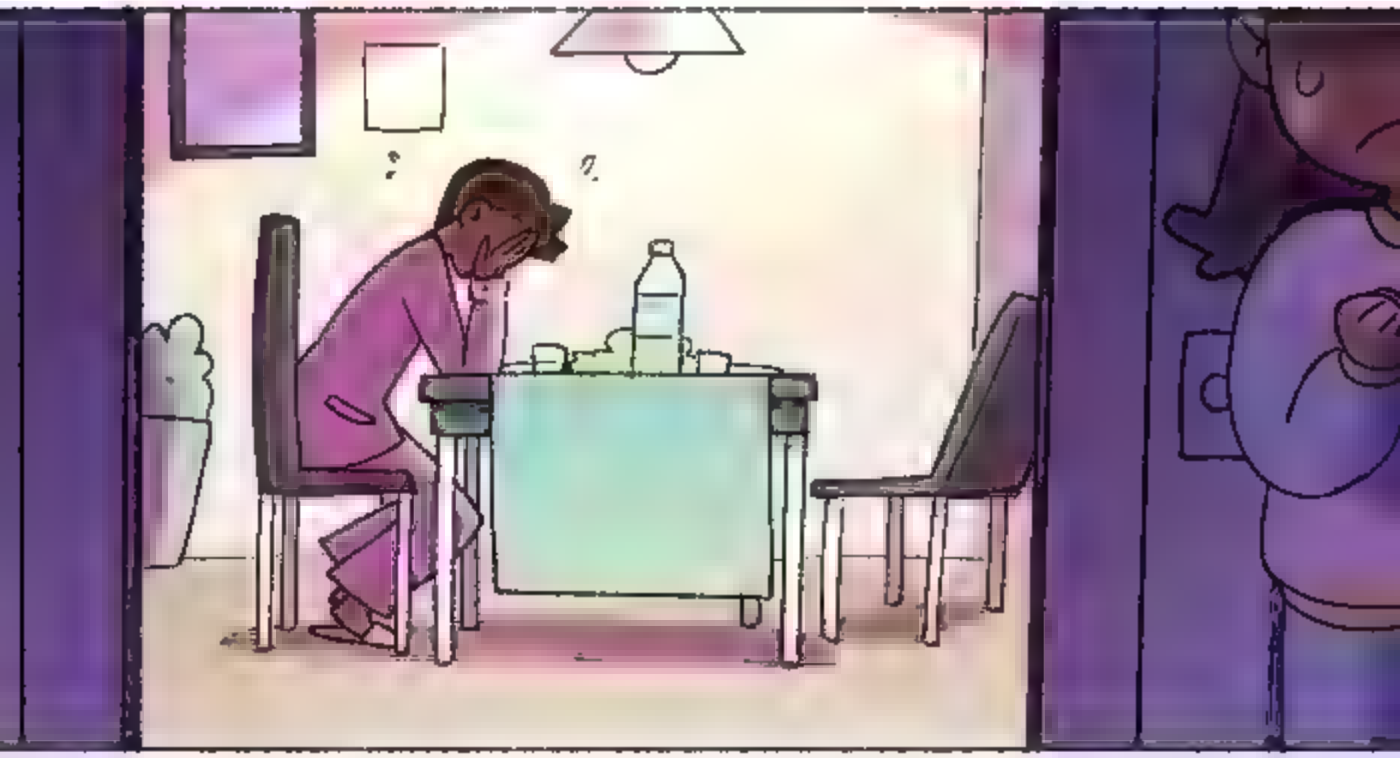

AND NOW
LET'S SEE SOME OF THE AMAZING
SUPERVILLAINS AND FANARTS
I'VE RECEIVED!

caganaa
Sukabumi, Indonesia

that_awkwarddonut

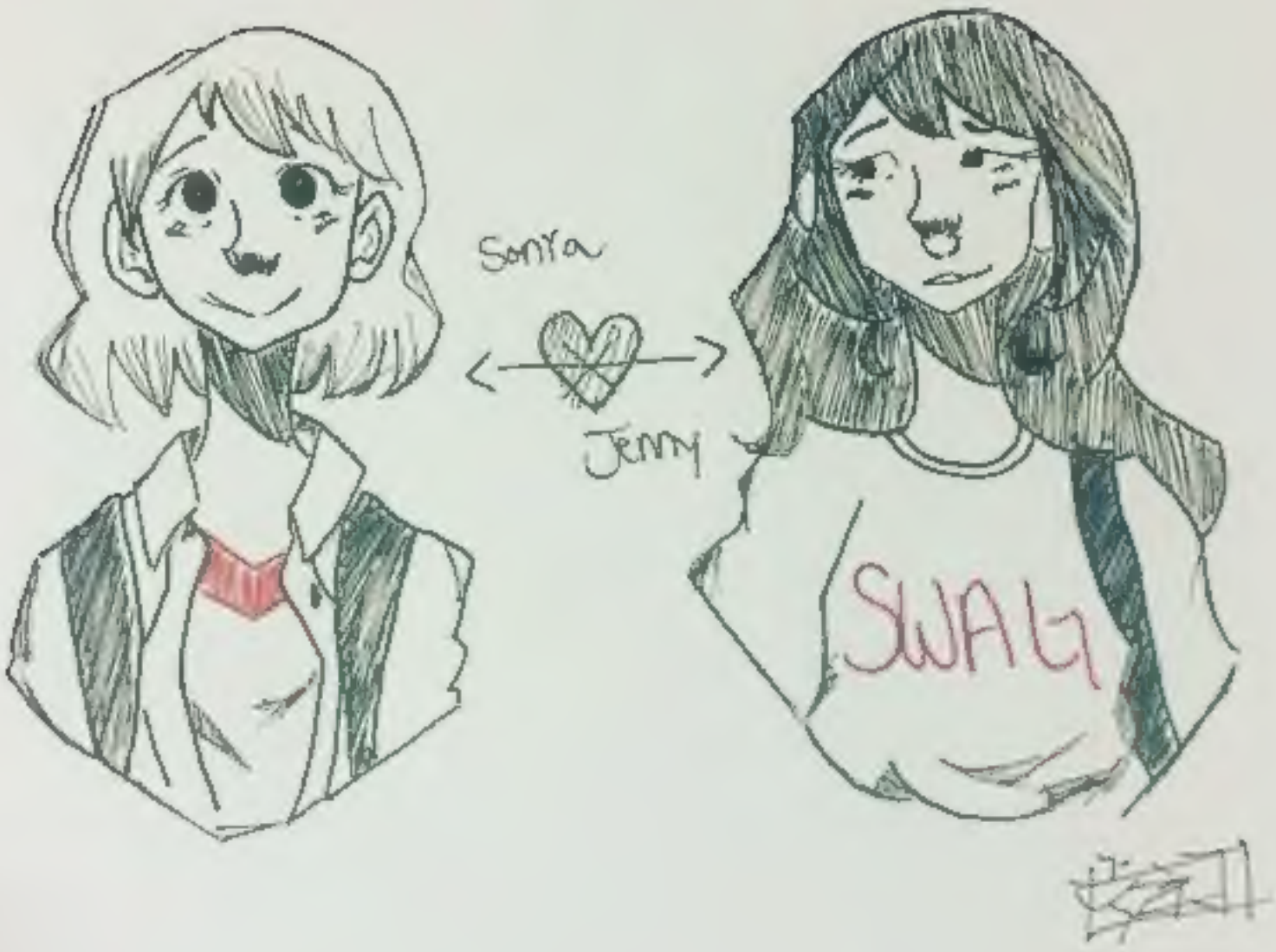

IF YOU WANT ME TO ADD YOUR AMAZING FANARTS HERE, JUST TAG ME ON INSTAGRAM, TWITTER OR FACEBOOK!!

PLEASE USE THE HASHTAG
#SUPERSONICGIRL

THANK YOU SO MUCH FOR YOUR SUPPORT!

@sandoradz

@sandoradz

facebook.com/sandradzart